Humboldt Woodworking Society
P.O. Box 626 Arcata CA 95518-0626

April 2007

BLUEPRINT

Please Note that we are meeting on a different week this month

Meeting Thursday May 17th Thursday 7:00 PM

We are meeting at the Habit for Humanity house that college of the Redwood students have just competed. Some of or members participated.
Pin Kinsey, an instructor at C.R. will be giving us a talk about the project.
For information call Dave Ashford 707-442-9479. or Larry Holsen 707-442-3390

From Eureka take 101 north. Take off just north of green bridge.
Go to Center Gave in McKinleyville, go on Central
Turn right (East) o Sutter, go about ½.
Turn left on Park. Turn left on A Street. Go one block, look on the right side;
The house will be on the sought corn. No in the front yard
This is not the final newsletter I will try to add more content if time permits.

Here is the woodworking society meeting schedule and topic for May 17, 2007

Doralee Smith hosted the meeting last month and what a shop

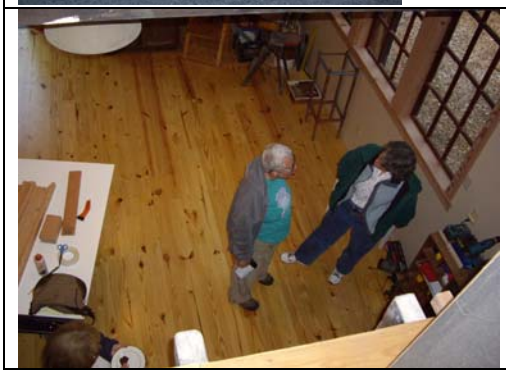
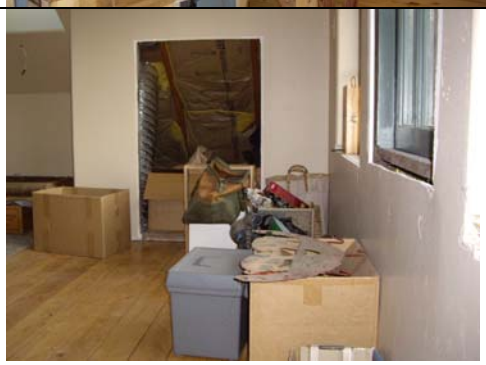

This is shop is something every wood work should have. I as your Publisher I only wish I could give you some more information at this time.

Future meetings.

May 17th Thursday 7:00 PM

Paul Kinsey Instructor at CR at CR Project House **(N**ot on the normal meeting week**)**

June 28th Thursday 7:00 PM

Susan and Donnald Bicknel at their shop in Hydesville (768-1975)

July ?? Woodfair Redwood Acres

August 18th 1:PM

Annual B-B-Q / Pot Luck
703 Redmond Rd Eureka (442-9479)

All future letters will be seen on the web page at…

http://www.woodworkers.name

Some news letters will be sent by mail if requested.
We will include a form to obtain your email address or request a copy of the news letter mailed to you

bowl101@sbcglobal.net Publisher Email Address

President: David Kelley:……839-0309	Librarian: Sue Ashford……442-9479
Vice President: Gary Richmond……725-3693	Publisher: Randy Stowe ……725-9750
Secretary: Sharon Richmond……725-3693	Promotions: Barbara Stamps……442-4378
Treasurer: Dave Ashford……733-5639	

==========

Please Fill this fill in the form, so I can have email address to send the news to, or just stop this by the web to page.

Name	
Address	
City, State, Zip Code	
Email Address	

Check this box to continue to receive a newsletter via mail	

Send this to
Randy Stowe
250 Annahy Dr.
Fortuna, CA 95540
bowl101@sbcglobal.net Publisher Email Address